

12/22/2011 11:38:58 AM O:\1123 Sls Peter & Paul Church Renovation\1123 STS P&P DD revised 112911.rvt

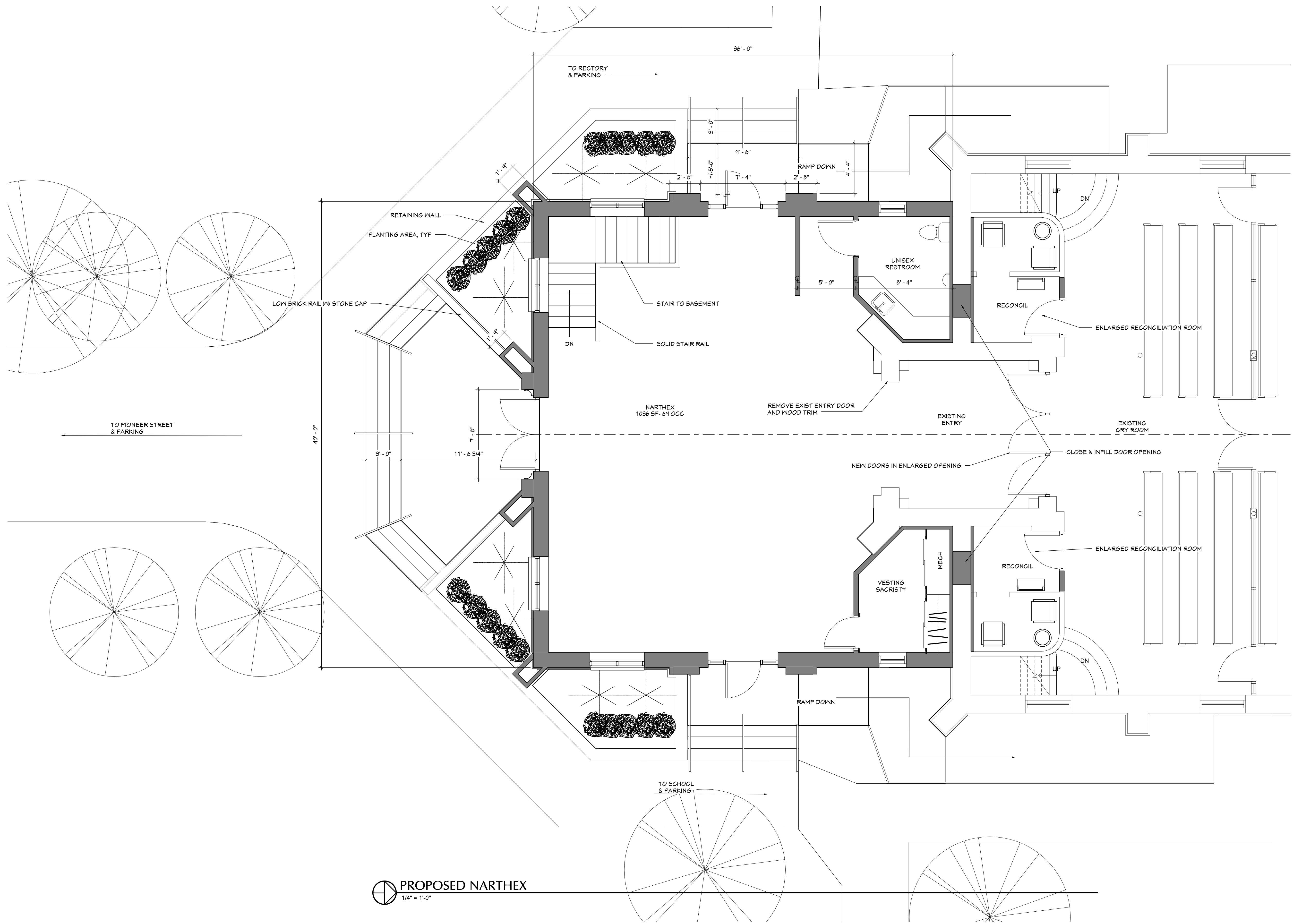

 PROPOSED NARTHEX  
1/4" = 1'-0"

**EMIG and ASSOCIATES**  
A r c h i t e c t s

Post Office Box 1724 Phone: 620-343-9180  
Emporia, Kansas 66801 Fax: 620-343-9193

KANSAS

SAINTS PETER & PAUL PARISH  
CHURCH REMODEL

SENECA

PROPOSED FLOOR PLAN

Job #	1123
Date	OCT 11
Rev.	12/02/11
Drawn	F.JH

DD3  
of  
5