

PROPOSED FIRST FLOOR PLAN  
1/8" = 1'-0"

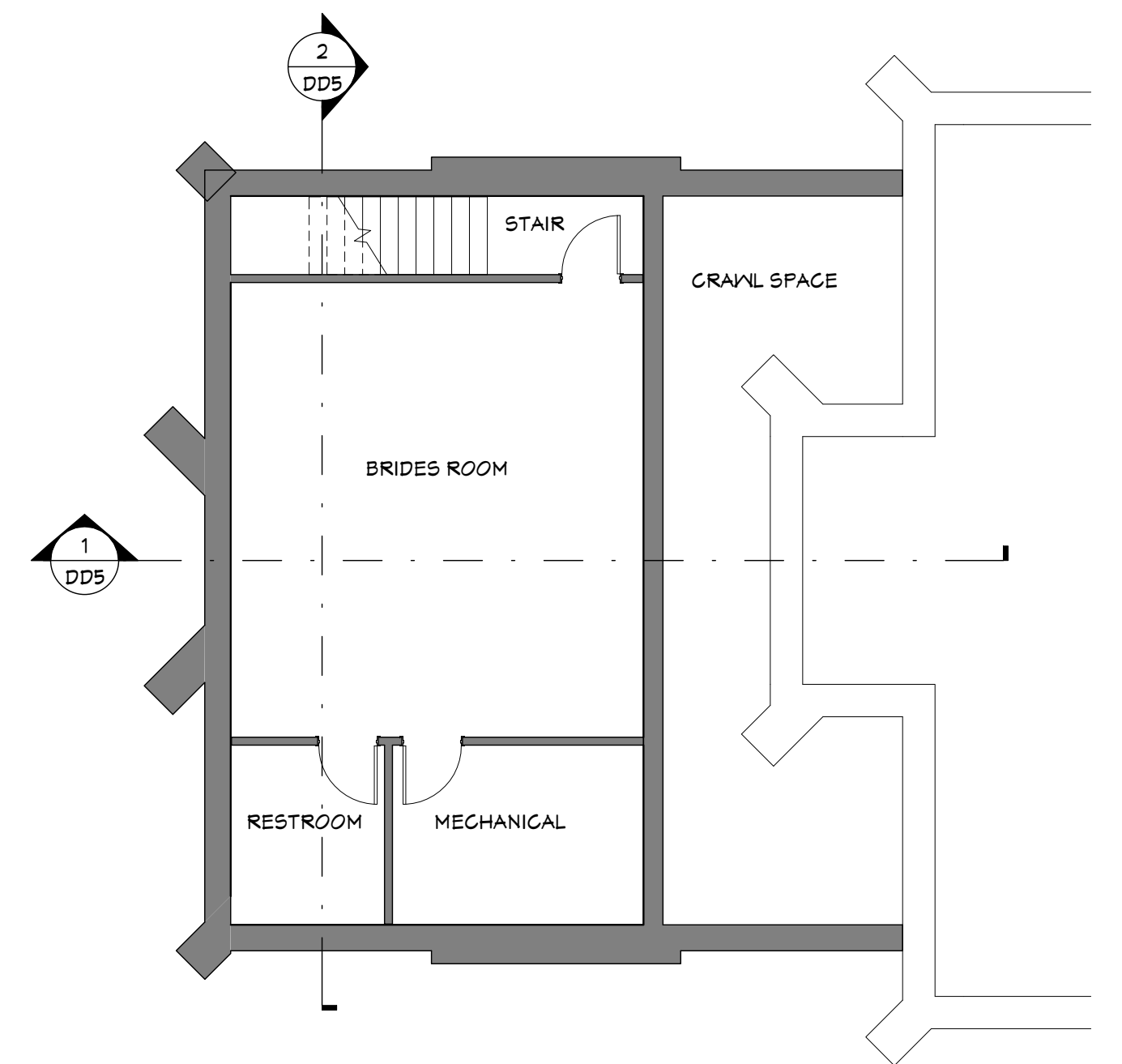

NARTHEX BASEMENT  
1/8" = 1'-0"

12/22/2011 11:38:35 AM O:\1123 Sls Peter & Paul Church Renovation\1123 STS P&P DD revised 112911.rvt

**EMIG and ASSOCIATES**  
A r c h i t e c t s  
Post Office Box 1724 Phone: 620-343-9180  
Emporia, Kansas 66801 Fax: 620-343-9193

SAINTS PETER & PAUL PARISH  
CHURCH REMODEL

SENECA

KANSAS

PROPOSED FLOOR PLAN

Job #	1123
Date	OCT 11
Rev.	12/02/11
Drawn	F.JH

DD2  
of  
5